VISCANS 5th EDITION

VILLAGE IDIOT SCANSLATIONS

PRESENTS:

Meiyaku no Leviathan

CHAPTER: 9
Author: Bau & Taketsuki Jou
Artist: Tatetsu Teto

Projects need staff:
AGAINI! • BARAKAMON • CAVALIER OF THE ABYSS
CROSS X REGALIA • DAKARA BOKU WA 'H GA DEKINAI
HITSUGI NO CHAIKA • HUNDRED
MAOYUU MAOU YUUSHA • MEIYAKU NO LEVIATHAN
TOKYO INNOCENT • TOKYO RAVENS • VALKYRIA ENGINE

BAKA!

5

VISCANS VILLAGE IDIOT SCANLATIONS

VI STAFF

ISBN 985-7-08-860143-9 C9981 FOR-FREE

9857088601439

2008067397713

RAW PROVIDER:	NJMANGA
TRANSLATOR:	SORANOKIRA
EDITORS:	ETSHY, GOLDEN MITSURU-KUN, DARKHELLSING
PROOFREADER:	SAMISHII
QUALITY CHECKER:	CLOUDO4

VILLAGE IDIOT SCANLATIONS OR "VISCANS" HAS BEEN AROUND SINCE 2008, WE'RE HERE TO TRANSLATE THE MANGA WE THINK ARE INTERESTING AND THAT WE WANT TO SHARE WITH THE COMMUNITY. WE'RE A FUN GROUP OF PEOPLE WITH A WIDE VARIETY OF BACKGROUNDS WHO ALL LOVE MANGA, AND AND WE'RE PRETTY FUN TO TALK TO, SO DROP BY OUR IRC!

VISCANS IS RECRUITING!

WE'RE IN NEED OF ALL POSITIONS TO HELP US GET OUR OLD AND NEW PROJECTS OFF THE GROUND, AND OF COURSE SPEED UP ALL RELEASES. SO, IF YOU ENJOY SHOUNEN OR SEINEN (AND ONE ODDLY SHOUJOU-ISH PROJECT), AND HAVE SKILLS IN *TRANSLATING*, PHOTOSHOP (*CLEANING* OR *TYPESETTING*), OR THE *ENGLISH LANGUAGE*, APPLY ON THE SITE NOW!

WEBSITE:
HTTP://VI-SCANS.COM/

IRC ADDRESS:
#VISCANS@IRC.RIZON.NET

READ AT:
HTTP://WWW.BATOTO.NET/GROUP/_/V/VILLAGE-IDIOT-R55

VILLAGE IDIOT WANTS YOU

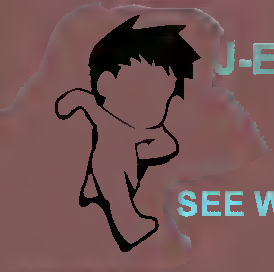

J-E TRANSLATORS
CLEANERS

SEE WEBSITE FOR DETAILS

http://vi-scans.com

#viscans on Rizon

SIGN: NO ENTRY BEYOND THIS POINT

THE THREE WHO RUSHED TO THE MANSION. IT WAS ALREADY IN A STATE OF HIGH ALERT...

THE METHOD TO RETRIEVE EVERYBODY'S SMILES IS...!?
THE CAPTURED HAZUMI---
Chapter 9 Soth Counterattack
盟約のリヴァイアサン
作画 舘津テト
構成協力 ぽう 原作 丈月城 キャラクター原案 仁村有志
コミックス最新2巻&原作最新V巻好評発売中!

『盟約のリヴァイアサン』コミックス最新第2巻発売!!

MF文庫Jの大人気シリーズ『盟約のリヴァイアサン』のコミカライズ第2巻がついに発売されました!! 原作のMF文庫J『盟約のリヴァイアサン』原案第V巻も絶賛発売中です! 大好評の《新生》ドラゴンエンタテイメントをぜひ手に入れてくださいね。

カバーには織姫が登場!

MFコミックス アライブシリーズ
盟約のリヴァイアサン 2巻
作画:舘津テト 構成協力:ぱう
原作:丈月城
キャラクター原案:三村有志
価格:524円(税別)

MF文庫J
盟約のリヴァイアサン V巻
丈月城 イラスト:三村有志
価格:580円(税別)

特典情報

アニメイト
特製イラストカード

ケーマーズ
特製かけかえカバー

とらのあな
特製イラストカード

メロンブックス
特製イラストカード

WonderGOO
特製ポストカード

「盟約のリヴァイアサン」の情報はここでチェック! http://bc.mediafactory.jp/bunkoj/meiyaku/

舘津テト先生によるコミカライズ、続きは次ページからスタート!

KENJOU-SAN?
WHY HAVE YOU COME TO THIS PLACE?
YO
IT WAS THE ORDER OF MY SUPERIOR, HIIRAGI-SAN
SHE SAID TO SUPPORT MISS ASYA, WHO'S HERE ON A BUSINESS TRIP FOR THE TIME BEING.
LET ME EXPLAIN THE SITUATION OVER THERE.

BUT LET ME MENTION THIS AHEAD OF TIME:

DON'T THINK OF GETTING WITHIN 1 KM OF THE MANSION.

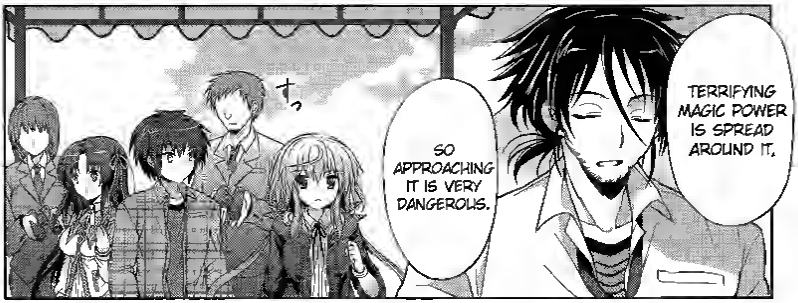

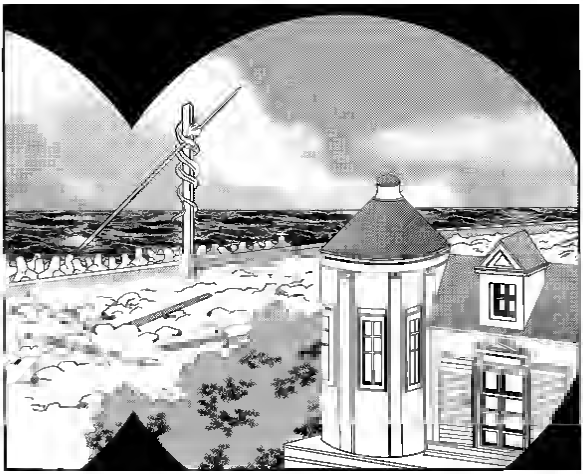

MINAD-ZUKI!?
THAT IS...

A DEAD LEVIATHAN SHOULD DISAPPEAR FROM THE WORLD.
IT'S NOT DEAD YET SO . I GUESS IT'S SLEEPING?
IT'S BEEN STILL LIKE THIS ALL THIS WHILE,
AND NOT DEMATERIALI-ZING AT ALL.
THE ELITE THAT TOOK OVER THE MANSION-THE BASTARD WAS CALLED SOTH, RIGHT?
THAT GUY SEEMS TO HAVE DEPLOYED SOME KIND OF MAGIC.
ASYA, DO YOU UNDERSTAND THE MEANING OF THAT?

'LIFE' AND 'SPIRITUAL POWER'...

I THINK THAT'S THE ROUGH MEANING OF THE ARRANGEMENT.

IS.. IS HAZUMI OK?

GIVEN THAT MINADZUKI ENDED UP LIKE THIS-

I THINK SHE SHOULD BE UNHARMED

IF ANYTHING HAPPENED TO THE COVENANTED MAGI, THE "SERPENT" WOULD DISAPPEAR AS WELL

"SERPENTS" WERE ORIGINALLY MANMADE LIFEFORMS WITHOUT MATERIAL BODIES. THEY ARE CONNECTED TO THE WORLD THROUGH A COVENANT WITH A MAGI

UPON DEATH OF THE MAGI, THE COVENANT BECOMES VOID, AND THE PHYSICAL BODY OF THE SERPENT CONNECTING IT TO THE WORLD NATURALLY COLLAPSES

THE FACT THAT THE "SERPENT" IS THERE MEANS THE COVENANTEE IS ALRIGHT

はぁ?

RIGHT NOW, MY SUPERIOR IS SENDING REQUESTS TO MAGI AND SPONSORS IN VARIOUS PLACES, REQUESTING THEIR ASSISTANCE IN RESOLVING THE SITUATION
BUT, SINCE THE ENEMY IS AN ELITE, EVERYONE SEEMS QUITE RELUCTANT TO STEP FORWARD.
THE RISK OF SENDING OUT PRECIOUS "SERPENTS" IS TOO GREAT... IS WHAT IT MEANS, HUH ...?

A-...

ASYA-SAN,
ERM...

LET US MAKE THIS RUSALKA'S FINAL RESTING PLACE.
I THINK SHE SHOULD BE UNHARMED.
IT'S JUST RIGHT SINCE WE STILL HAVEN'T PAID SOTH BACK FOR WHAT HE DID IN OLD TOKYO...

SO THIS TIME WE'LL SHOW HIM WHAT RUSHALKA IS LIKE WHEN GOING ALL OUT.

THERE SURE IS A HUGE DIFFERENCE BETWEEN TODAY AND YESTERDAY...
UPON NEWS OF SOTH'S AMBUSH YESTERDAY, AN EVACUATION ORDER WAS OFFICIALLY ANNOUNCED IN THE AREA AROUND SHINKISA
MANY LOCAL RESIDENTS HAVE EVACUATED FROM NEW TOWN BECAUSE OF IT

ASYA WAS STATIONED INSIDE THE SEALED ZONE, PREPARING FOR A DUEL AGAINST THE ELITE.

THE MAGI IMPRISONED BY SOTH, SHIRASAKA HAZUMI, STAYED IN THE MANSION THE WHOLE TIME AND WAS NOT SEEN EVEN ONCE.

WHAT WAS MORE CONCERNING, HOWEVER, WAS THE ORIGINALLY TRANSPARENT MONOLITH,

THAT BEGUN TURNING RED THIS MORNING

THIS IS THE TIME THAT I'D WANT HER TO APPEAR.

BUT THERE WERE NO SIGNS OF HER SINCE YESTERDAY...

THE ONLY LIFELINE HERE IS ASYA'S "SERPENT",

BUT IT APPEARS THAT NO MAGI CAPABLE OF SUPPORTING HER HAVE APPEARED.

COMMONERS UNABLE TO DEFEND THEMSELVES AGAINST MAGIC WOULD SERVE AS NOTHING MORE THAN SACRIFICES.
IT'S COMPLETELY DIFFERENT FROM FIGHTING AGAINST RAPTOR HORDES THAT HUMANS ARE STILL CAPABLE OF HANDLING SOMEHOW.
THE OPPONENT THIS TIME IS AN ENEMY CAPABLE OF USING HYPNOSIS INCANTATIONS TO PLUNGE ENTIRE ARMIES INTO DEEP SLEEP,
OR SPREADING DEATH CURSES THEREBY OBTAINING VICTORY WITH FRIGHTENING SPEED.
HARUGA-KUN.
AGAINST SUCH AN OPPONENT, ONLY ASYA AND RUSALKA CAN...
HERE,
TAKE THIS.

A BENTO?
I INTENDED TO GIVE YOU SOMETHING WITH MORE SINCERITY BUT,
I WAS ONLY ABLE TO COME UP WITH SOMETHING LIKE THIS...
ALTHOUGH I CAN'T MEASURE THE SINCERITY, THE FOOD DOES LOOK LIKE IT'S WORTH A TRY.
I WAS THINKING THAT BOYS HAVE BIGGER APPETITES, SO I PREPARED A LARGE AMOUNT
SINCE YOU MENTIONED SINCERITY, THERE'S SOMETHING YOU WANT IN RETURN FOR THIS BENTO, RIGHT?
I HAVE A REQUEST.

WELL... WE STOPPED CLEANING HALFWAY THROUGH YESTERDAY, AND THERE'S VARIOUS OTHER THINGS AS WELL.
CAN I GO TO YOUR HOUSE AFTER SCHOOL TODAY?
YEAH.
IS IT PERHAPS RELATED TO WHAT THAT PERSON SAID YESTERDAY?
BUT GIVEN THE SITUATION, IF I AM ABLE TO OBTAIN POWER...
SO...
かぽっ
I THOUGHT ABOUT IT AFTERWARDS AND THERE WERE MANY THINGS TO BE CONCERNED ABOUT,

LET'S GO TO MY PLACE NOW.
WE DON'T KNOW HOW THE SITUATION WILL CHANGE OVER THERE,
SO IT SHOULD BE BETTER IF WE MOVE FASTER.
ぎゅっ
OOPS, OUR DISCUSSION ON PLAYING HOOKY MIGHT'VE BEEN A LITTLE TOO LOUD...
I UNDER-STAND,
THEN LET'S CONTINUE THIS AT YOUR PLACE, HARUGA-KUN!
MUTOU-SAN...

COULD YOU HELP US INFORM THE TEACHER THAT JUUJOUJI SUDDENLY FELT UNWELL, SO WE'LL BE LEAVING EARLY?

I'LL BE SENDING HER HOME.

AH, SURE.

UNDER-STOOD, LEAVE IT TO ME.

YOU SEEM PROMISING SO I'LL BE ROOTING FOR YOU.

HELP ME PUT MY NAME ON THAT CLUB ENTRY FORM.

IN RETURN FOR HELPING OUT, YOU KNOW-

YOU NEED A FIFTH MEMBER, RIGHT?

FUFUU, THANKS!

THE TWO OF YOU WHO WERE UNABLE TO SUPPRESS THE INTENSE PASSION IN YOUR HEARTS DECIDED TO ELOPE RIGHT!?

キラ

キラ

キラ

DON'T WORRY EVERYONE IN THE CLASS UNDERSTANDS!

HARUGA-KUN, I WILL HELP TOO!

……?

WELL, I'LL BE COUNTING ON YOU TWO.

RECEIVING THE STARES OF THEIR CLASSMATES WITH THEIR BACK, THEIRDESTINATION IS HARUOMI'S HOUSE!

次号につづく! 10月号 8月27日(水)発売!!